

OFFICE COPY

Planning Permit No. R/3576/2005
APPROVED
SUBJECT TO THE CONDITIONS IN THIS OFFICE LETTER
No. R/13576/2005 dated 08.08.2005

DETAILS OF TRENCH

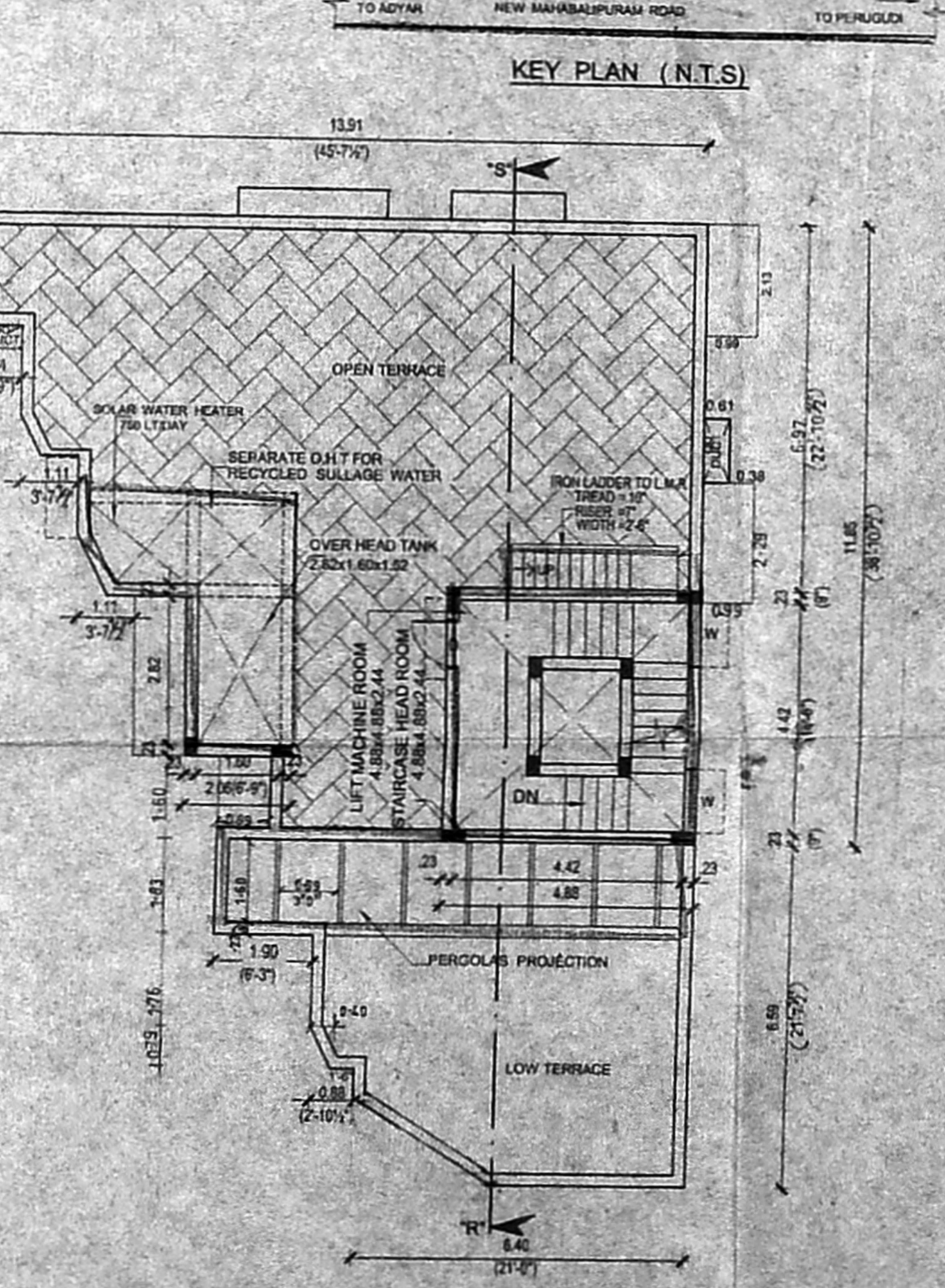
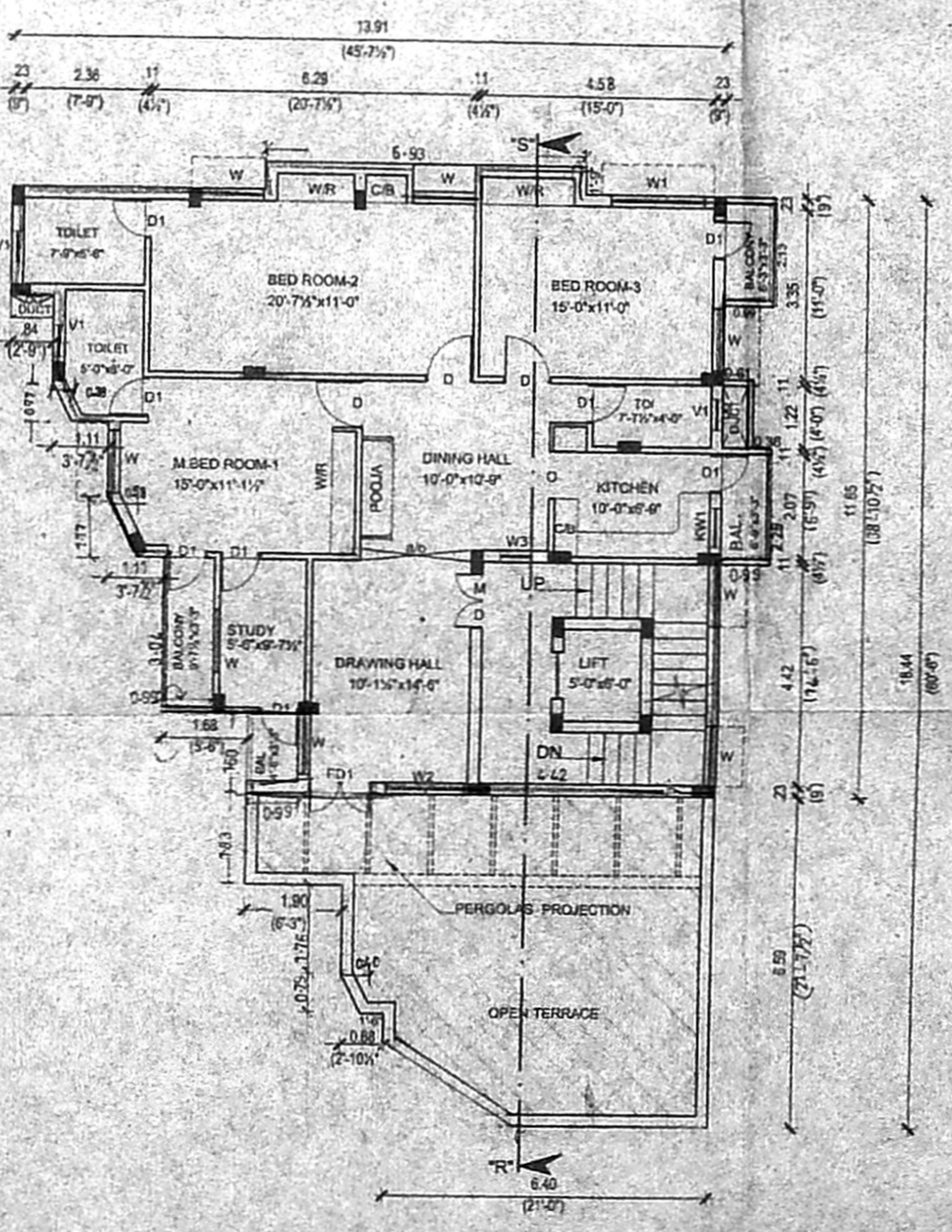
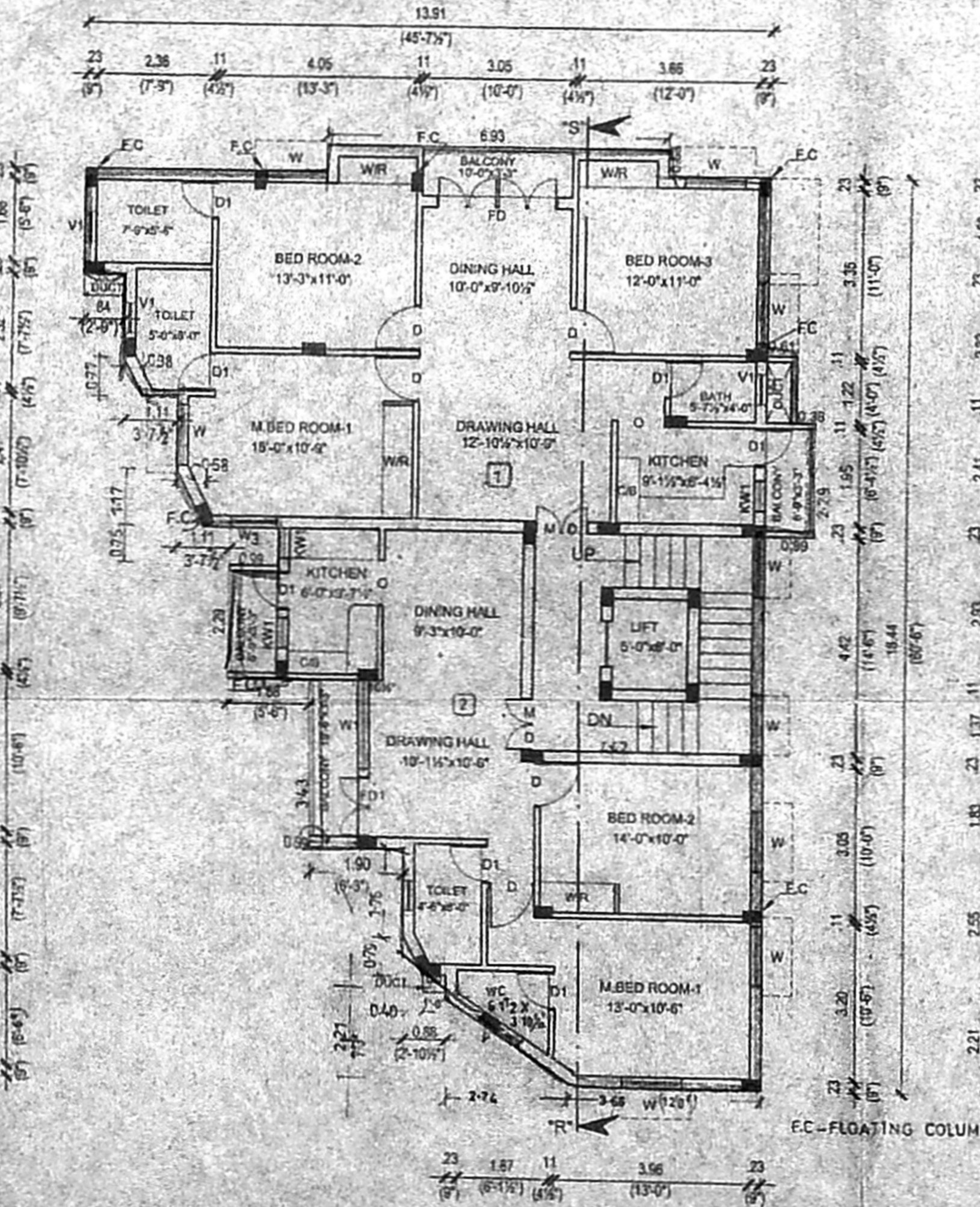
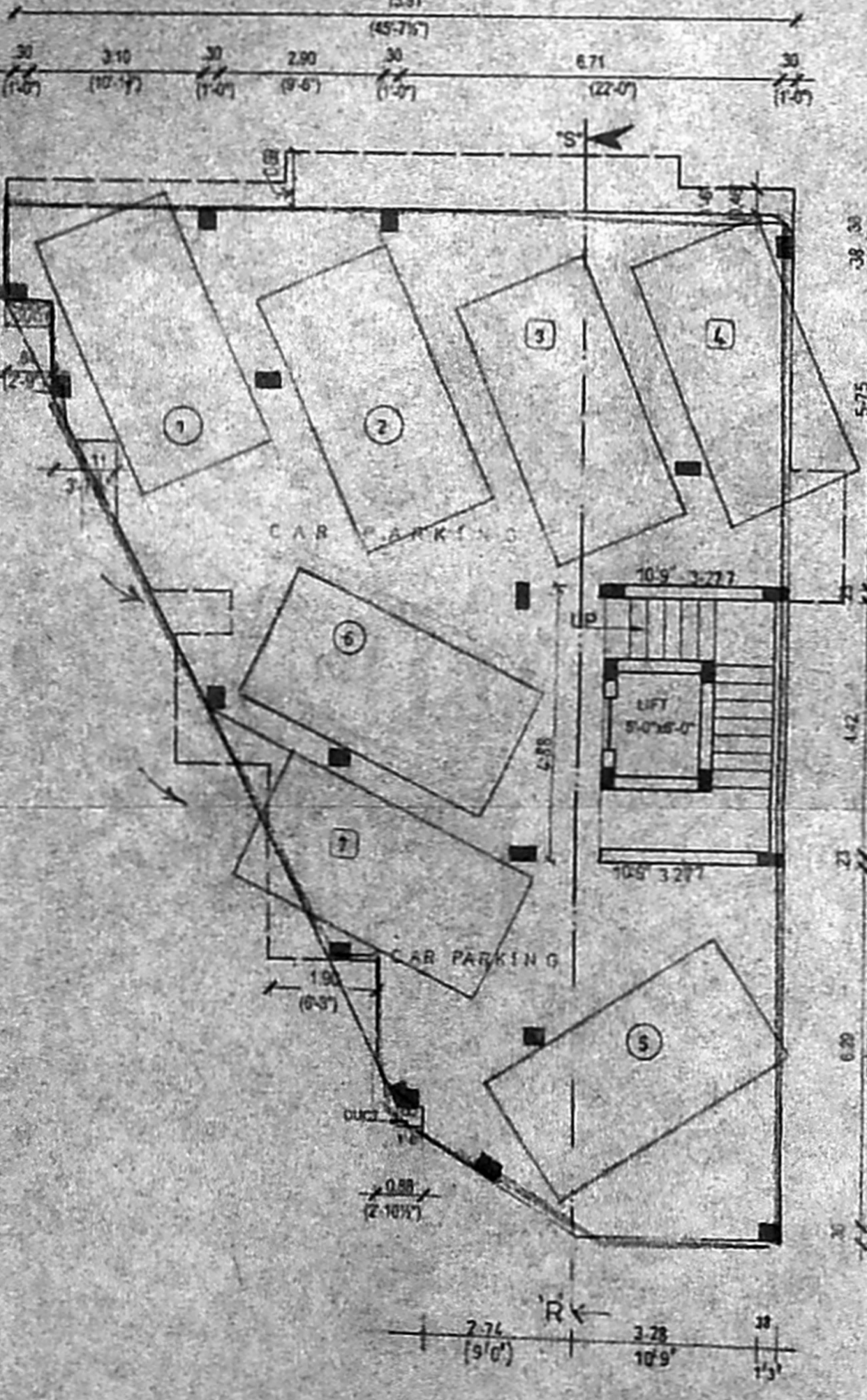
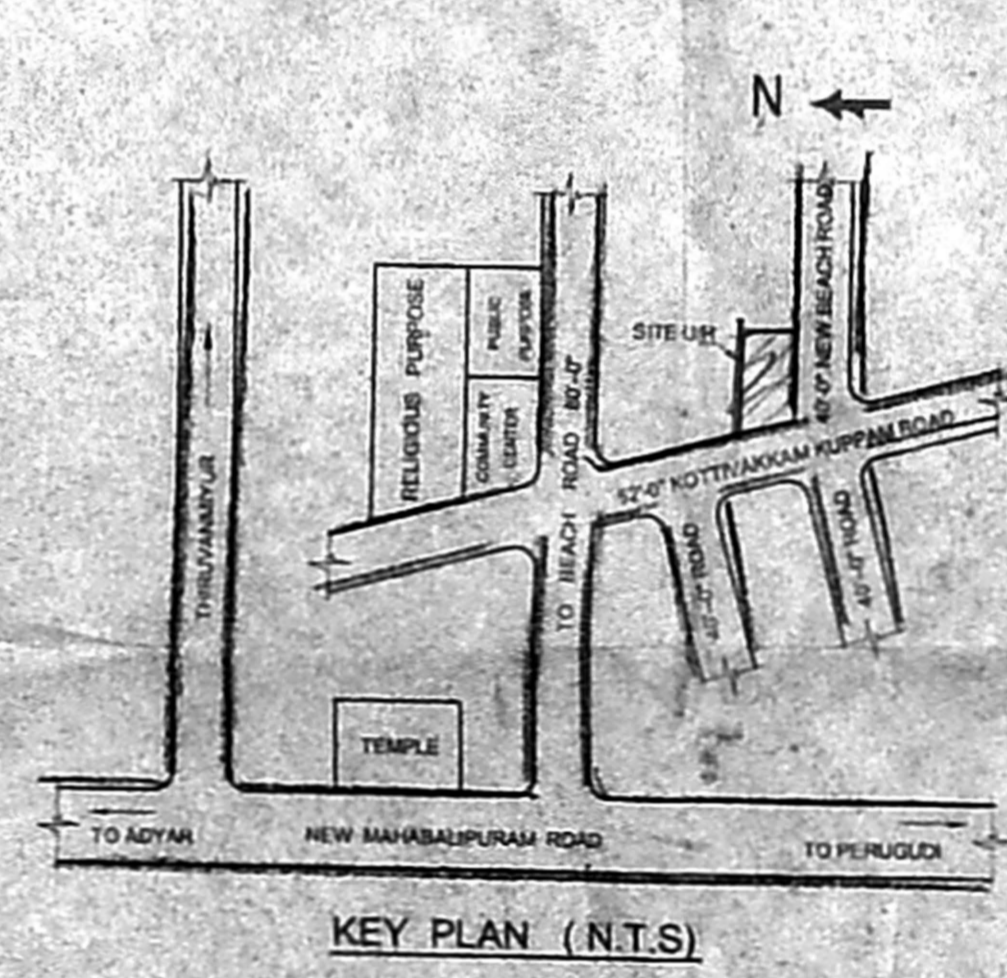
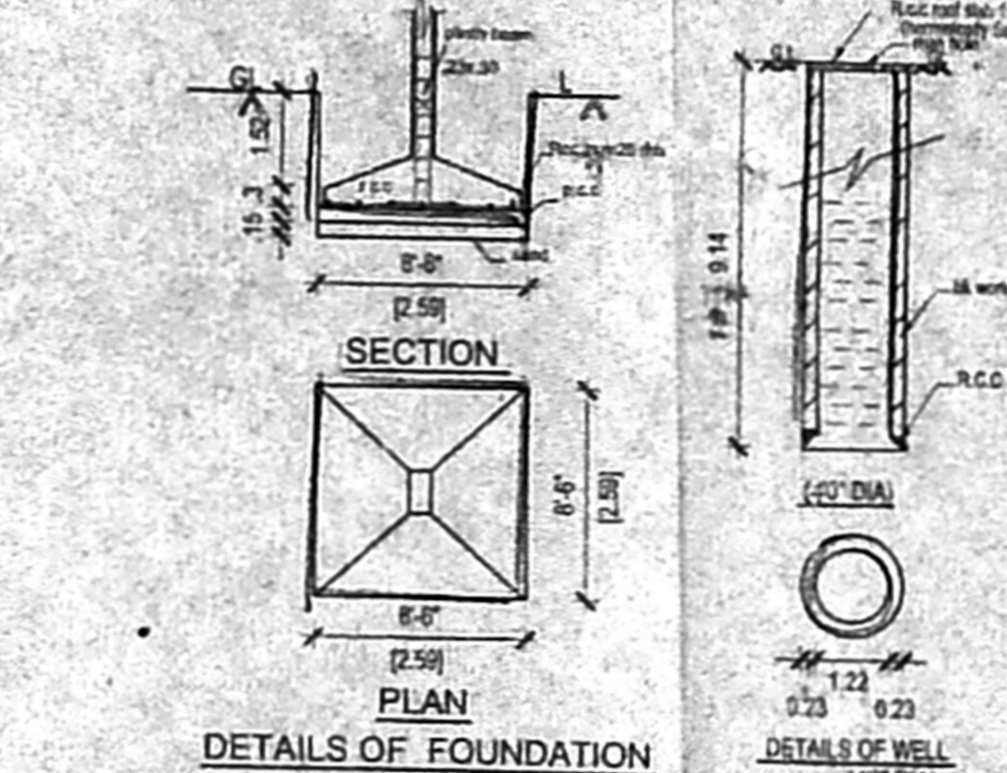
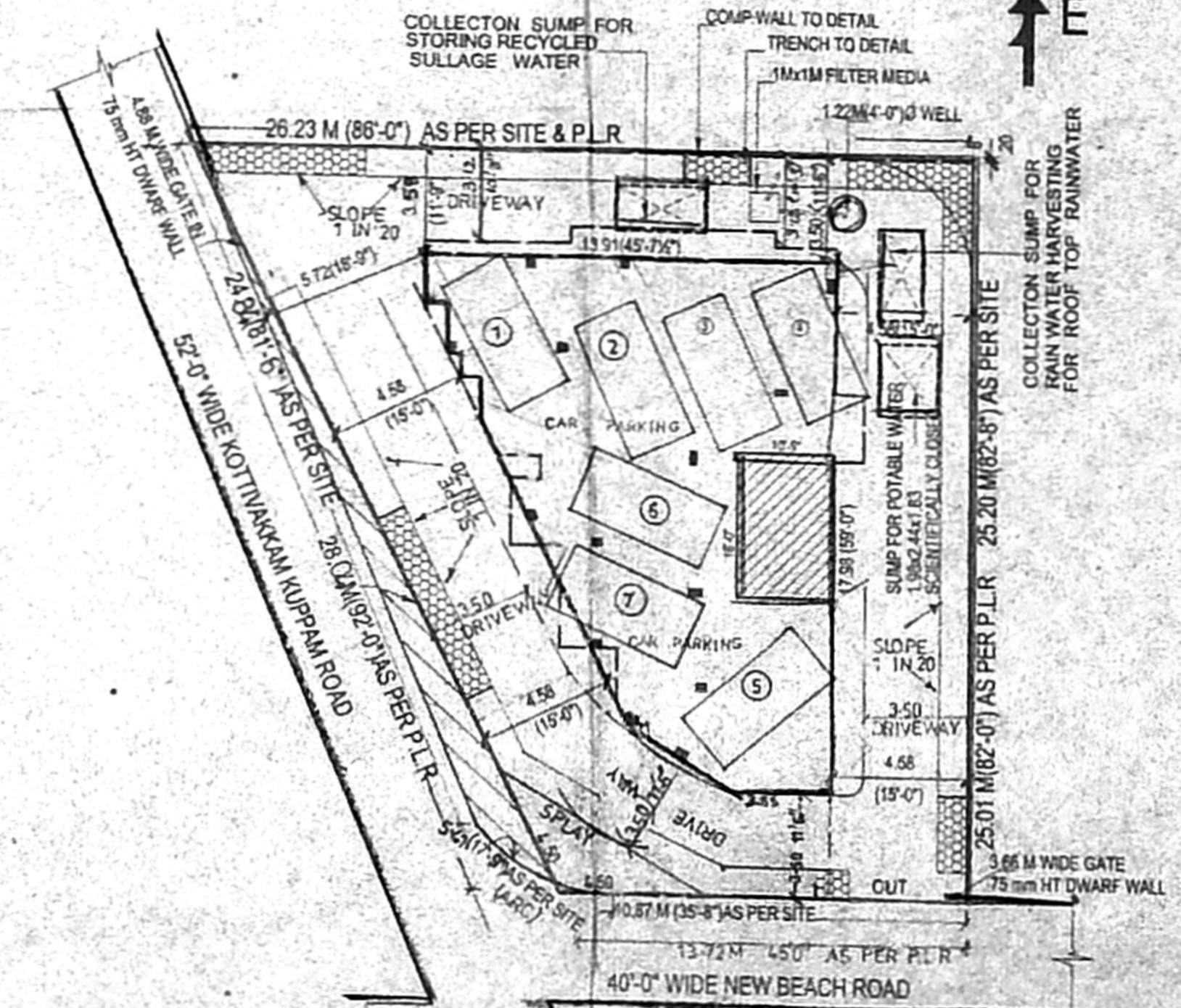
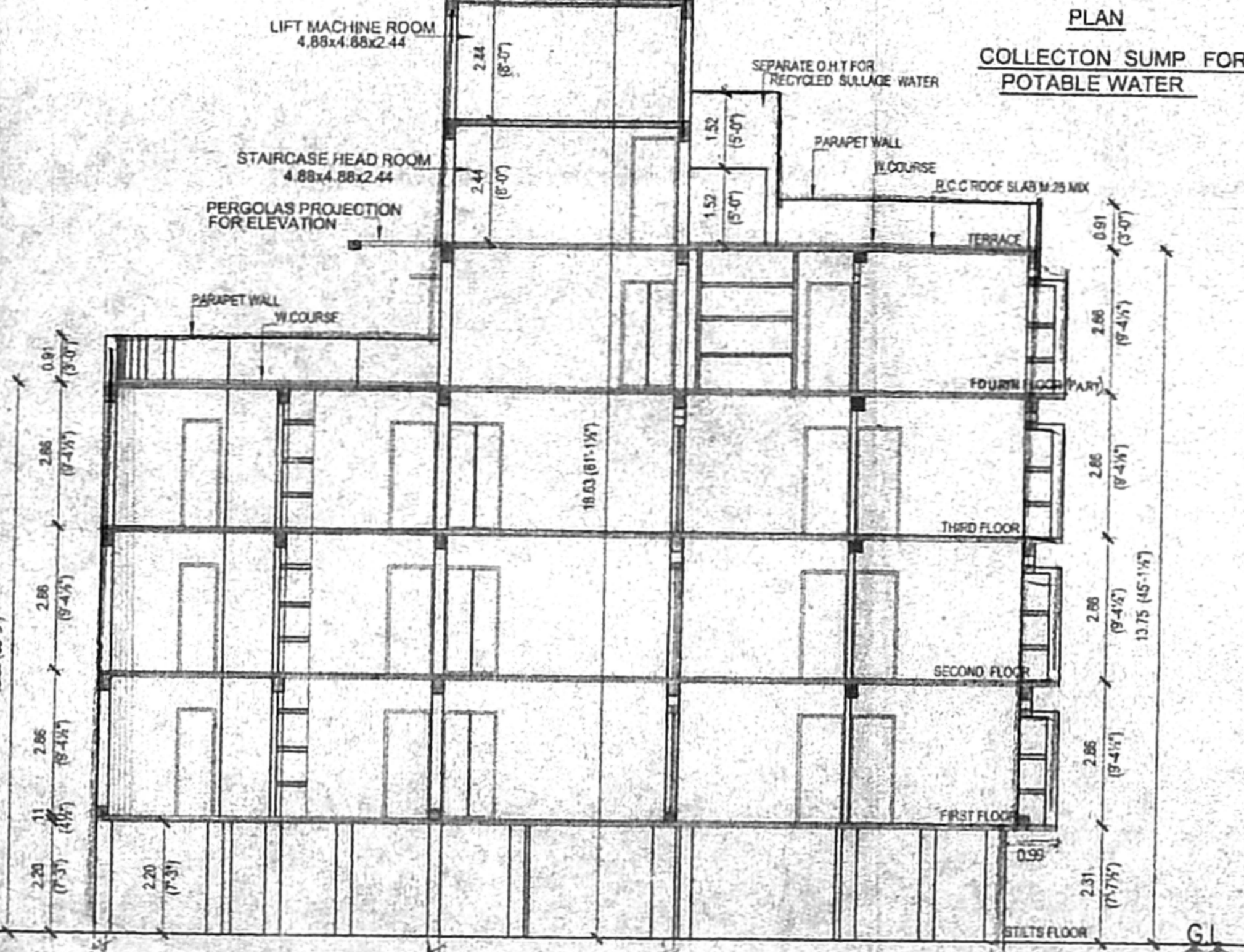
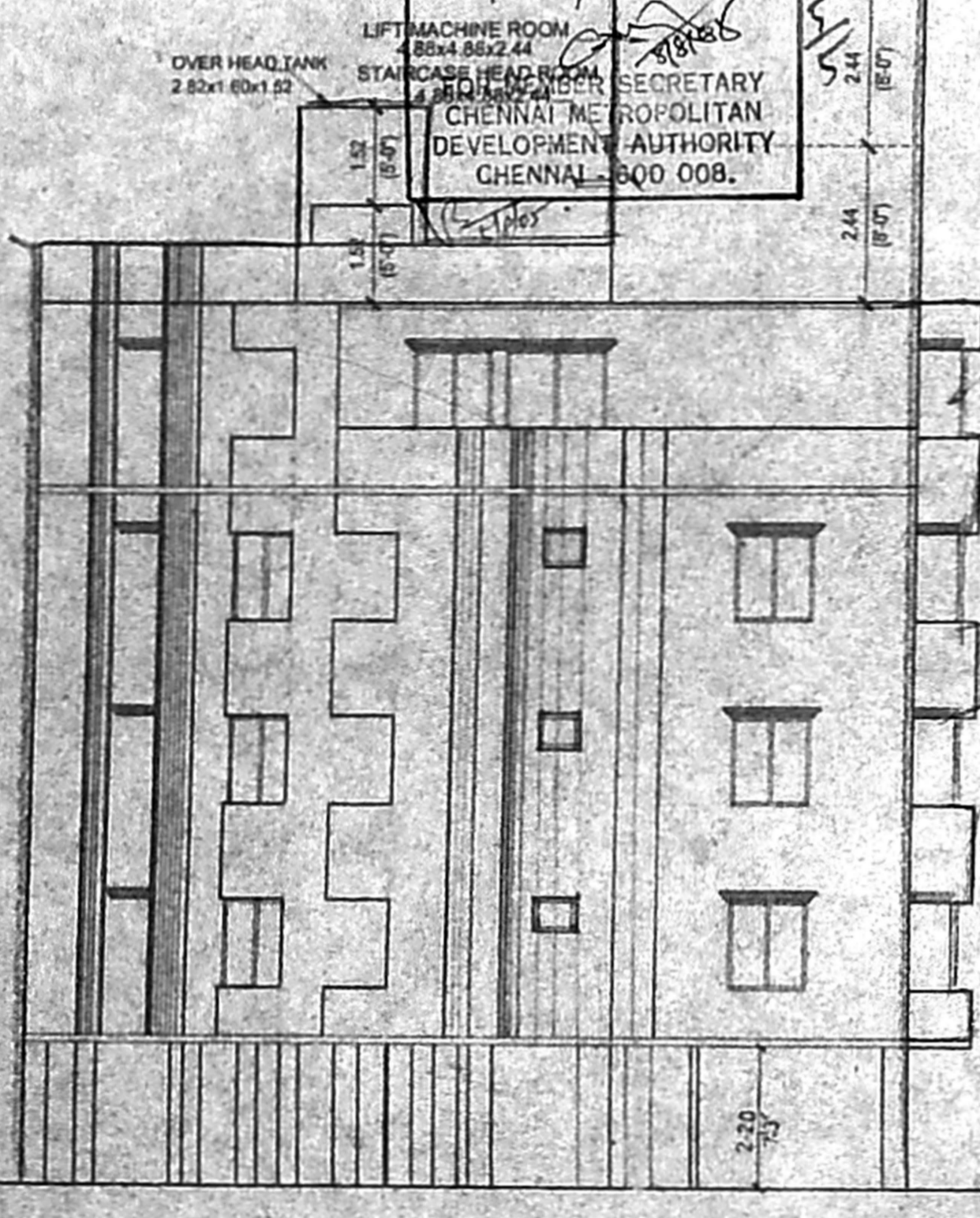
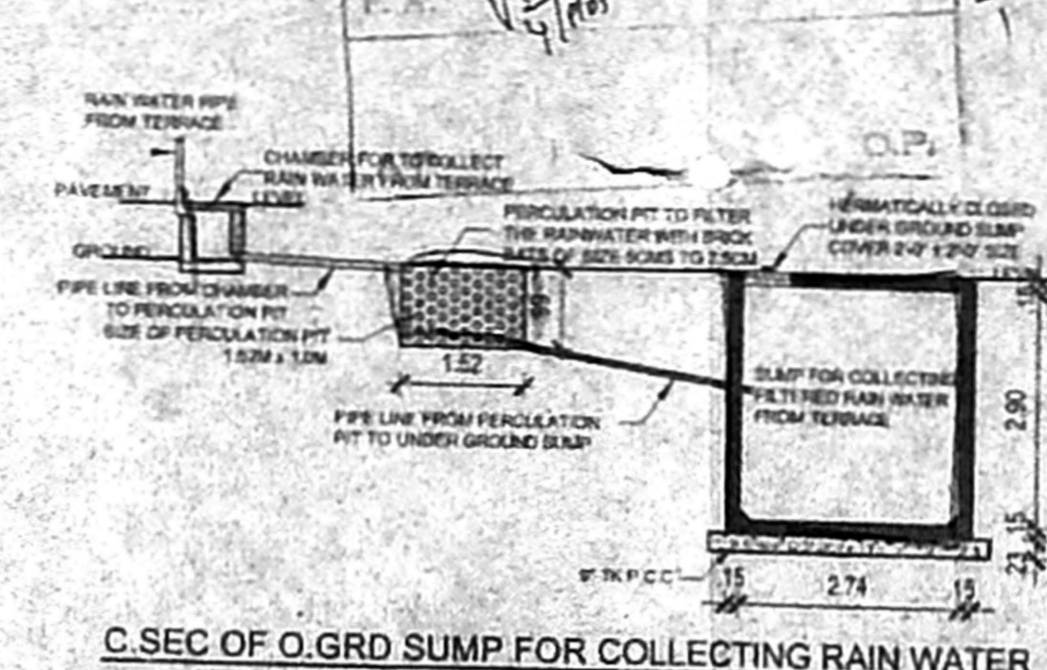
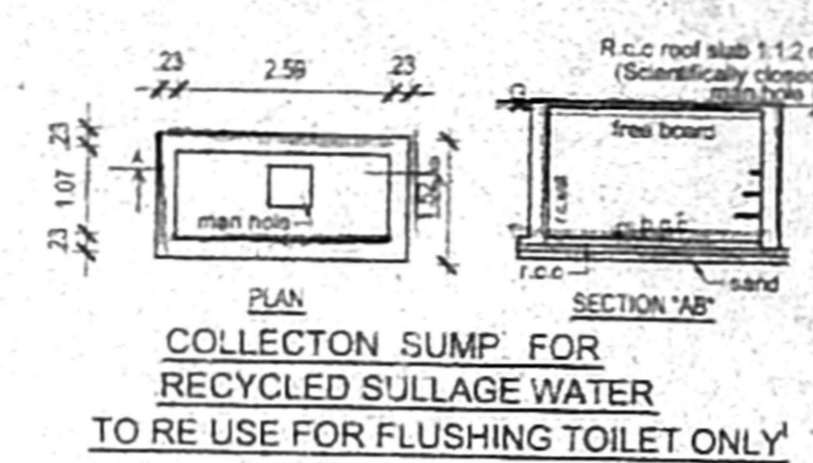
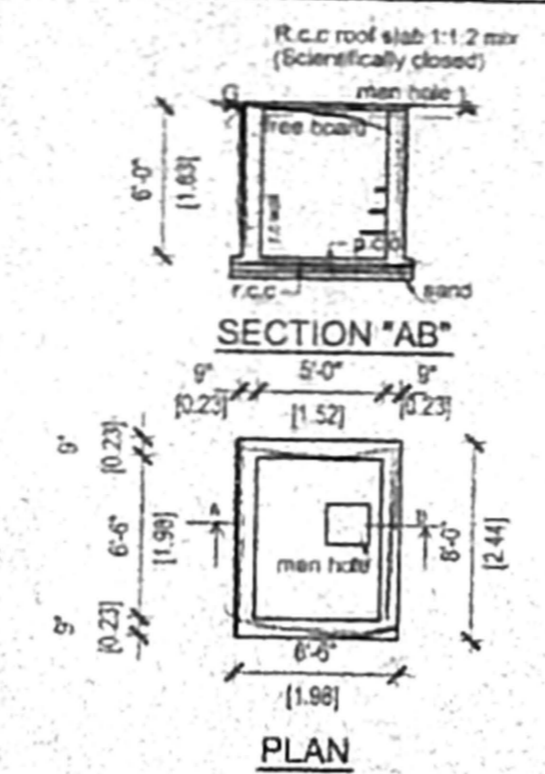
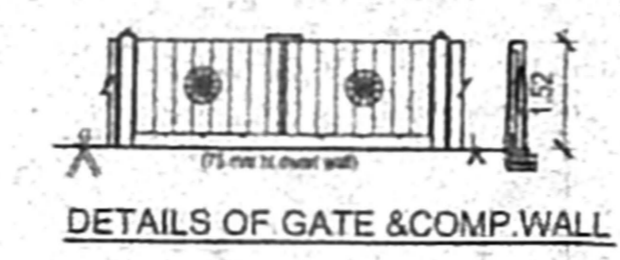

PROPOSED RESIDENTIAL BUILDING AT PLOT No.5, DOOR No.3/1, KOTTIVAKKAM KUPPAM MAIN ROAD, S.No.214/2, (PT) THIRUVANMIYUR VILLAGE, CHINGLEPUT DIST, CHENNAI-41.

PAIMASH No.1360/B 1361/A & 1362/A DIVISION-155, ZONE-10.

For: AMIT P. KINGER (P.A. HOLDER) M.T.R.PURUSHOTHAMAN & OTHERS

SPECIFICATIONS

- FOUNDATION - R.C.C. COL. FOUNDATION OVER P.C.C. 1:4:8
- FLOORING - MOSAIC FLOORING OVER P.C.C. 1:4:8
- S.STRUCTURE - BRICK WORK IN CM 1:5 MIX.
- PLASTERING - CEMENT MORTAR IN 1:4 MIX.
- ROOF SLAB - R.C.C. ROOF SLAB M25 MIX.
- W.COURSE - TWO LAYERS OF PRESSED TILES OVER BRICK JELLY WITH LIME MORTAR.
- JOINERY - WITH BEST INDIAN TEAK WOOD

JOINERY DETAILS: (IN M)

MD	- MAIN DOOR	- 1.07 x 2.13
FD	- FRENCH DOOR	- 2.44 x 1.83
FD1	- FRENCH DOOR	- 1.22 x 2.13
D	- DOOR	- 0.91 x 2.13
D1	- DOOR	- 0.76 x 2.13
W	- WINDOW	- 1.22 x 1.37
KW	- KIT WINDOW	- 0.61 x 1.22
V	- VENTILATOR	- 0.61 x 0.61
W1	- WINDOW	- 1.83 x 1.37
W2	- WINDOW	- 1.52 x 1.37
W3	- WINDOW	- 0.61 x 1.37
O	- OPENING	- 0.91 x 2.13

AREA DETAILS:

LAND EXTENT	S.FT	SQ.M
AS PER SITE	5635	523.70
AS PER P.L.R.	5060	525.08
AS PER DOC.	5368	498.97

STILTS FLOOR	17.5	15.98
TY.FLOOR (I,II,III)	19.8 (4x3)	
206x3 FLOORS	6192	575.52
PENT HOUSE	1588	147.62
TOTAL	8019	739.12

F.S.I - 1.48 P.C = 30%
NO.OF CAR PARKING REQUIRED = 7 Nos.
NO.OF CAR PARKING PROVIDED = 7 Nos.

SCALE: 1"=8'-0" OR 1:100
DATE: 04-02-05
LS = M.V.S.RAO

PROPOSED BOUNDARY
ROAD

COLOUR INDEX

AMIT P. KINGER (P.A. HOLDER)

OWNER'S SIGN
102.5 x 68
M. VENKATA SUBBA RAO, B.E., M.E.
Civil and Structural Engineer
Licensed Surveyor, Class-I (99)
Corporation of Chennai
33/74, Balakrishna Road,
T. Nagar, Chennai - 600 017
LICENSED SURVEYOR

ARCHITECT
M. AUDISESHAIAH
SRINIVASA ENTERPRISES
ARCHITECTS AND ENGINEERS
38, BAZULLAH ROAD, FIRST FLOOR
T. NAGAR, CHENNAI - 600017
ph: 28344962